

10/11/1983  
 Robert Chalmers  
 Registrar General  
 Registrar General's Office

SCHEDULE OF EXISTING EASEMENTS	
NATURE	REMARKS
RIGHT TO DRIVE	2
RIGHT TO DRIVE	2
RIGHT TO DRIVE	2
RIGHT TO DRIVE	2

MEMORANDUM OF EASEMENTS	
NATURE	REMARKS
RIGHT TO DRIVE	1
RIGHT TO DRIVE	1
RIGHT TO DRIVE	1
RIGHT TO DRIVE	1

In pursuance of the provisions of Section 243 of the Local Government Act 1974, the Registrar General is hereby notified that the plan in accordance with the conditions and provisions of the application for a Certificate of Title in respect of the land shown in the plan is hereby approved and the same shall be deemed to be a Certificate of Title in respect of the land shown in the plan.

Count No. 211 of 31/10/1983

1973

Count No. 211 of 31/10/1983

1973

Count No. 211 of 31/10/1983

1973

Total Area 3685M<sup>2</sup>  
 Comprised in C.T. 24A/210

1983  
 18/11/1983  
 18/11/1983  
 18/11/1983  
 18/11/1983

Approved as to Survey  
 18/11/1983  
 Deposited this 22nd day of September 1983

18/11/1983  
 18/11/1983  
 18/11/1983  
 18/11/1983

18/11/1983  
 18/11/1983  
 18/11/1983  
 18/11/1983

18/11/1983  
 18/11/1983  
 18/11/1983  
 18/11/1983

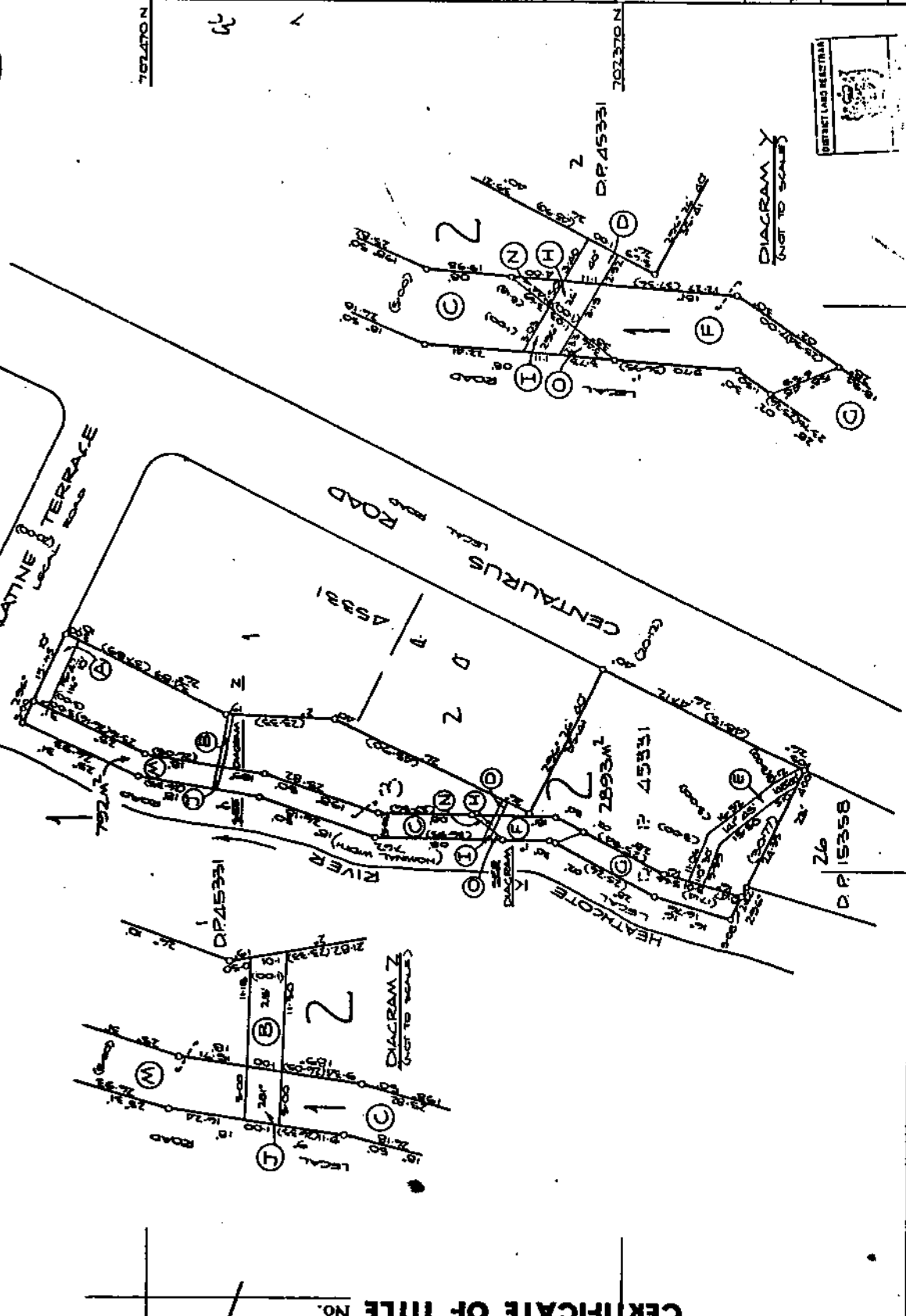

LOCAL AUTHORITY HEATHCOTE COUNTY  
 Surveyed by Miss Catherine Elizabeth Gosses  
 Scale 1:600  
 18/11/1983

LAND DISTRICT CANTERBURY  
 SURVEY BLK. & DIST. XV CHRISTCHURCH  
 RMS 261 SHEET NO. A36

LOTS 1 & 2 BEING SUBDIVISION  
 OF LOT 3 D.P. 45331

CERTIFICATE OF TITLE No. DP46104  
 18/11/1983  
 18/11/1983  
 18/11/1983  
 18/11/1983